



# JACKSON COUNTY

## Roads

### Roads and Parks

Colton Minton, P.E.

Project Engineer

200 Antelope Road

White City, OR 97503

Phone: 541-774-6201

Fax: 541-774-6295

[mintoncd@jacksoncountyor.gov](mailto:mintoncd@jacksoncountyor.gov)

January 19, 2024

## 2024 Crack Seal

## Contract No. 298

## ADDENDUM NO. 1

To All Bidders:

The attached addendum is hereby made a part of the plans and specifications for Contract No. 298, 2024 Crack Seal.

This Addendum No. 1 shall be attached to the contract documents, with acknowledgment of receipt of said Addendum No. 1 signed in the space provided on the Bidder's Offer, page 17 section 2 of the Invitation to Bid.

### Special Provisions

Modify the Special Provisions as follows:

**00746.00 Scope** - Line Item 5. Crater Lake Highway: Delete the approximate pavement area for Line Item #5 Crater Lake Highway of ~~51,951 SY~~ and replace it with the approximate pavement area of 20,218 SY.

**00746.00 Scope** - Add the following bullet to the existing bullet list in this subsection:

- Crater Lake Highway from 125' N. of Dillon Way to 365' N. of Fowler Lane: No marks will be provided. The contractor will not crack seal any portions of the four travel lanes. Contractor will crack seal the center turn lane, and both the northbound and southbound shoulders.



### Project Maps

Modify the Project Maps as follows:

Replace pages 13-15 of Attachment G with the following pages.



2024 Crack Seal  
 Crater Lake Hwy  
 125' N of Dillon Wy to  
 365' N of Fowler Ln  
 Pg 13 of 17

Excluded area:   
 Project area: 

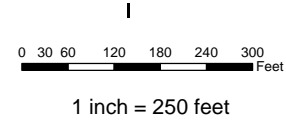

This map is based on a digital database compiled by Jackson County from a variety of sources. Jackson County cannot accept responsibility for errors, omissions, or positional accuracy. There are no warranties, expressed or implied.

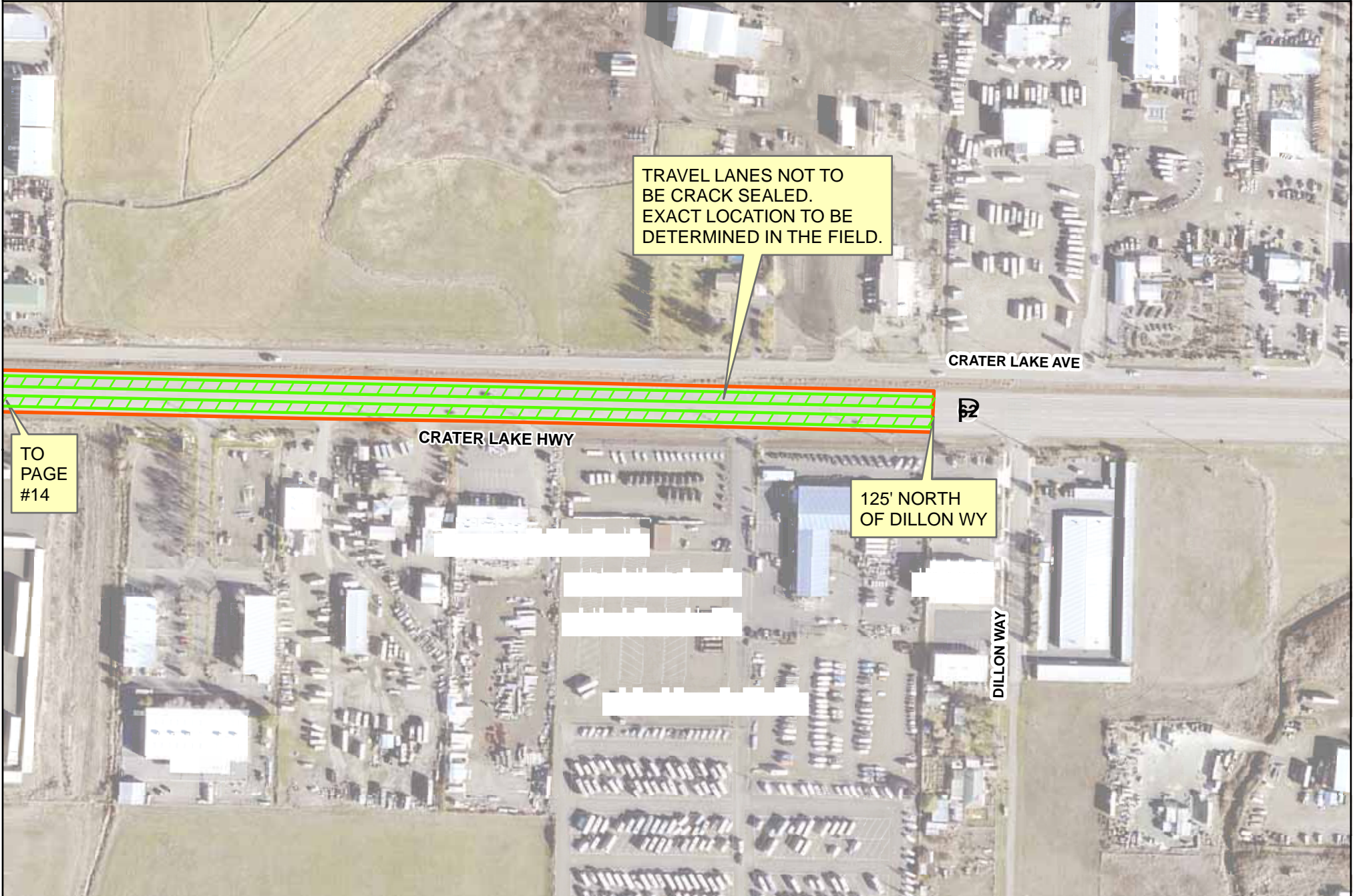

TRAVEL LANES NOT TO BE CRACK SEALED.  
 EXACT LOCATION TO BE DETERMINED IN THE FIELD.

CRATER LAKE AVE

CRATER LAKE HWY





125' NORTH OF DILLON WY

DILLON WAY

TO PAGE #14



2024 Crack Seal  
 Crater Lake Hwy  
 125' N of Dillon Wy to  
 365' N of Fowler Ln  
 Pg 14 of 17

Excluded area:   
 Project area: 

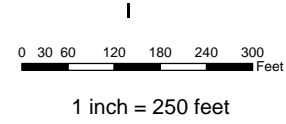

This map is based on a digital database compiled by Jackson County from a variety of sources. Jackson County cannot accept responsibility for errors, omissions, or positional accuracy. There are no warranties, expressed or implied.

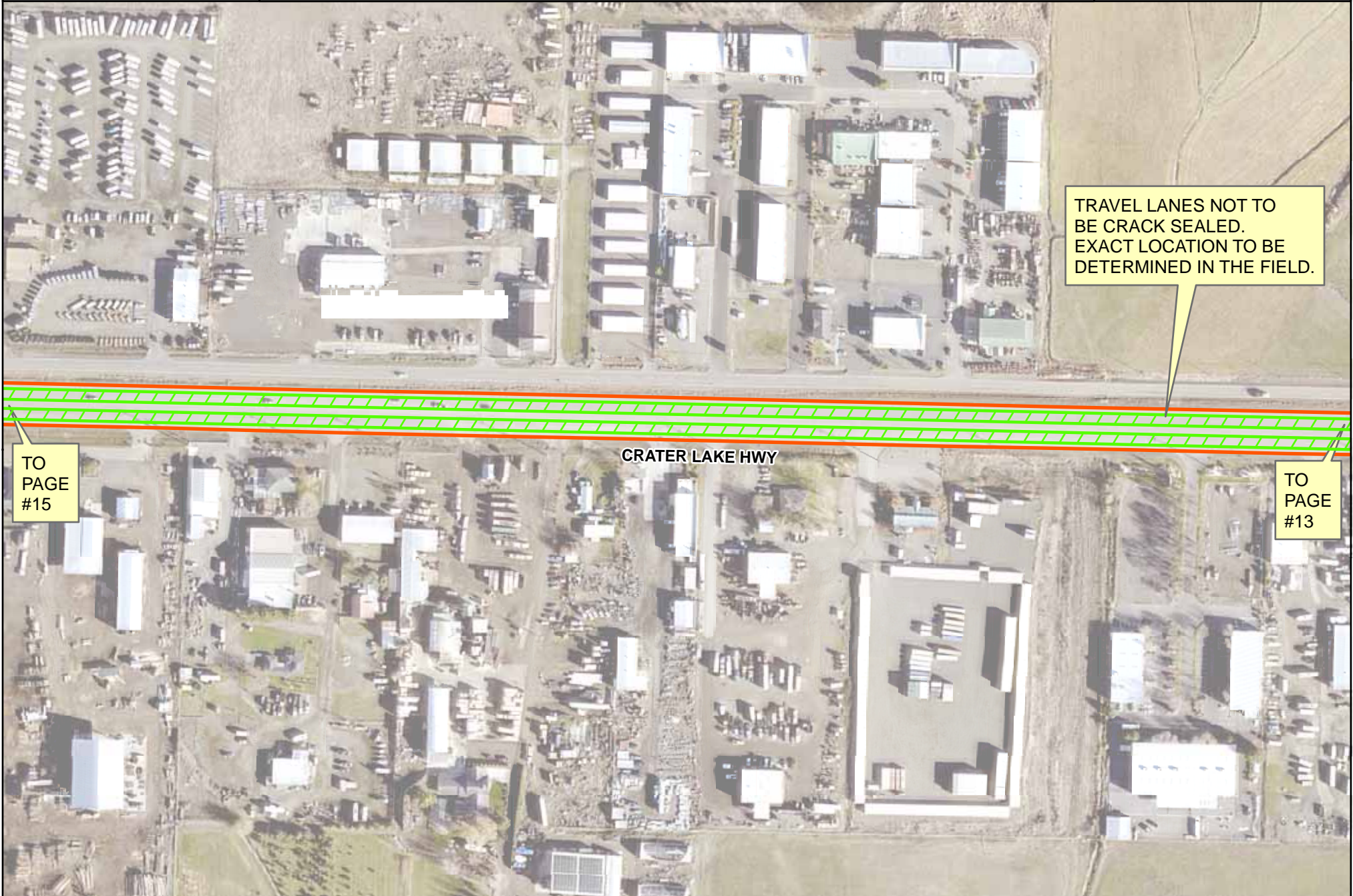

TRAVEL LANES NOT TO BE CRACK SEALED. EXACT LOCATION TO BE DETERMINED IN THE FIELD.



CRATER LAKE HWY

TO PAGE #15

TO PAGE #13



2024 Crack Seal  
 Crater Lake Hwy  
 125' N of Dillon Wy to  
 365' N of Fowler Ln  
 Pg 15 of 17

Excluded area:   
 Project area: 

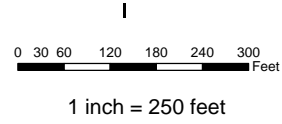

This map is based on a digital database compiled by Jackson County from a variety of sources. Jackson County cannot accept responsibility for errors, omissions, or positional accuracy. There are no warranties, expressed or implied.

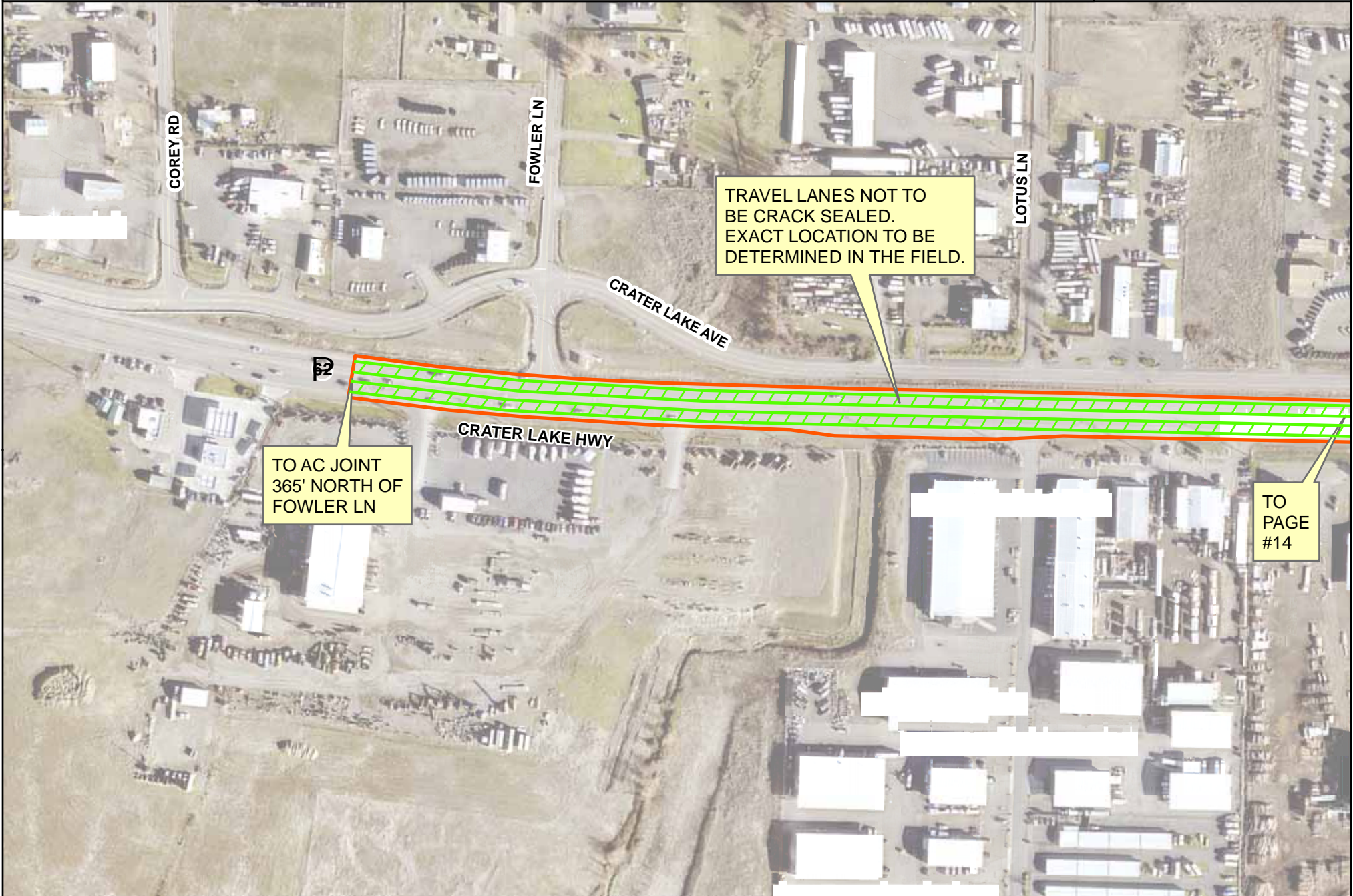

**END ADDENDUM NO. 1**